

NHS Dental Practices in Brent

- A Emergency Service Out Of Hours Dental Help Line**
0203 402312
- B Complaints Team**
0300 311 2233
- 1 Dental Practice**
223 High Road, Willesden, London NW10 2RY
020 8459 7131
- 2 Kenton Clinic**
8 Upton Gardens, Harrow, Middlesex HA3 0DL
020 8907 7939
- 3 Ixia Dental**
319 Kenton Road, Kenton, Harrow HA3 0XN
020 8907 9575
- 4 Rose Garden Dental Practice**
280 Church Lane, Kingsbury, London NW9 8LU
020 8200 5588
- 5 Surgery@102 Limited**
102 Ealing Road, Wembley, Middlesex HA0 4TH
020 8902 5082
- 6 Kenton Dental Practice**
607 Kenton Road, Kenton, Harrow HA3 9BT
020 8204 5511
- 7 Simply Bright Neasden**
1 Dollis Hill Lane, Neasden, London NW2 6JH
020 8452 4344
- 8 Angel Dental Implant Centre**
92 Chamberlayne Road, London NW10 3JL
020 8969 3560
- 9 Harlesden Health Centre**
150 Hilltop Avenue, Harlesden, London NW10 8BY
020 8965 0102
- 10 Inspire Dental Centre**
287 Kilburn High Road, Kilburn, London NW6 7JR
020 7372 3888
- 11 Peace Dental Centre**
38 Chichele Road, London NW2 3DD
020 8452 1895
- 12 Dental Practice**
807 Harrow Road, Sudbury, Middlesex HA0 2LP
020 8904 2488
- 13 Dental Practice**
356 Preston Road, Kenton, Middlesex HA3 0QJ
020 8904 2678
- 14 Cape House Dental Practice**
57 Harrow Road, Wembley, Middlesex HA9 6DG
020 8903 6971
- 15 Dental Care Centre**
288 Preston Road, Kenton, Middlesex HA3 0QA
020 8904 1080
- 16 Clocktower Dental Surgery**
1b Wendover Road, London NW10 4RX
020 8965 3665
- 17 Trust Dental Clinic**
261 Kenton Road, Kenton, Middlesex HA3 0LN
020 8204 5043
- 18 Dental Practice**
2a Chichele Road, London NW2 3DA
020 8459 4949
- 19 Central Dental Care**
187 Kenton Road, Kenton, Middlesex HA3 0EY
020 8907 4806
- 20 Cricklewood Dental Practice**
165 Cricklewood Broadway, London NW2 3HY
020 8452 5504
- 21 AG Dentistry**
98 Chamberlayne Road, Kensal Rise, London NW10 3JN
020 8904 2072
- 22 Dental Practice**
371 Kenton Road, Kenton, Middlesex HA3 0AS
020 8907 5886
- 23 Park Avenue Dental Care**
44 Park Avenue Nth, Willesden Green, London NW10 1Y
020 8452 6889
- 24 Dental Practice**
258 Ealing Road, Wembley, Middlesex HA0 4QL
020 8902 1166
- 25 Kilburn Corner Dental Practice**
61 Kilburn High Road, London NW6 5SB
020 7624 6383
- 26 Wembley High Street Dental Practice**
440 High Road, Wembley, Middlesex HA9 6AH
020 8902 0877
- 27 Dental Practice**
83 High Street, Harlesden, London NW10 4NT
020 8965 4700
- 28 Dental Practice**
137 Kilburn High Road, London NW6 2HR
020 7624 6719
- 29 Dental Practice**
41 Malvern Road, Kilburn, London NW6 9PS
020 7624 9959
- 30 Willesden Dental Clinic**
229-231 Church Road, London NW10 9EP
020 8459 2324
- 31 Dental Practice**
207 Kilburn High Road, London NW6 7JG
020 7624 0083
- 32 Dental Practice**
253 Edgware Road, London NW6 6NB
020 8205 7744
- 33 Dental Practice**
211 Wembley Hill Road, Middlesex HA9 8EL
020 8904 4489
- 34 Dental Practice**
158-160 High Road, London NW9 9EG
020 8204 8966
- 35 Dental Practice**
21 Bridge Road, Wembley, Middlesex HA9 9AB
020 8908 5377
- 36 Dental Practice**
269 Kenton Road, Kenton, Harrow HA3 0HF
020 8907 3440
- 37 Kensal Rise Dental Practice**
90 Chamberlayne Road, London NW10 3L
020 8969 4404
- 38 Church Road Dental Practice**
104a Church Road, London NW10 9QH
020 8459 4804
- 39 Chronos London Dental Clinic**
130 Chamberlayne Road, London NW10 3JR
020 8969 4020
- 40 Central Dental Care**
555 High Road, Middlesex HA0 2DW
020 8902 9560
- 41 Blue Court Dental Centre**
201 Watford Road, Middlesex HA1 3UA
020 8904 9440
- 42 Dental Practice**
182 High Street, London NW10 4ST
020 8965 4481
- 43 Harrow Road Dental Surgery**
883 Harrow Road, Middlesex HA0 2RH
020 8904 1499
- 44 Dental Practice**
63 Park View Road, London NW10 1AJ
020 8452 9085
- 45 Craven Park Dental Practice**
2 Craven Park, London NW10 8SY
020 8965 3605
- 46 Brentfield Medical Centre**
10 Kingfisher Way, Brentfield Road, Neasden, London NW10 8TF
020 8451 7226
- 47 Dental Practice**
47 Okehampton Road, London NW10 3EN
020 8459 2928
- 48 Willesden Dental Centre**
248 High Road, Willesden, London NW10 2HX
020 8459 4344
- 49 Dental Practice**
10 Kingfisher Way, Brentfield Road, Neasden, London NW10 8TF
020 8451 7226
- 50 Dental Practice**
47 Okehampton Road, London NW10 3EN
020 8459 2928
- 51 Dental Surgery**
114 Watford Road, Sudbury, Wembley HA0 3HF
020 8908 0627
- 52 Willesden Library Dental Clinic**
273 High Rd, Willesden, London NW10 2SL
020 8459 6965
- 53 Dental Practice**
267a Ealing Road, Wembley, Middlesex HA0 4EU
020 8998 3030
- 54 Windmill Dental Centre**
35 Cricklewood Broadway, London, NW2 3JX
020 8452 5512
- 55 Stag Lane Dental Centre**
21 Stag Lane, Edgware, Middlesex HA8 3LE
020 8952 0839
- 56 Northwick Park Dental Practice**
Northwick Park Hospital, Block L1, Level 4, Watford Road, HA1 3JJ
020 8423 1010

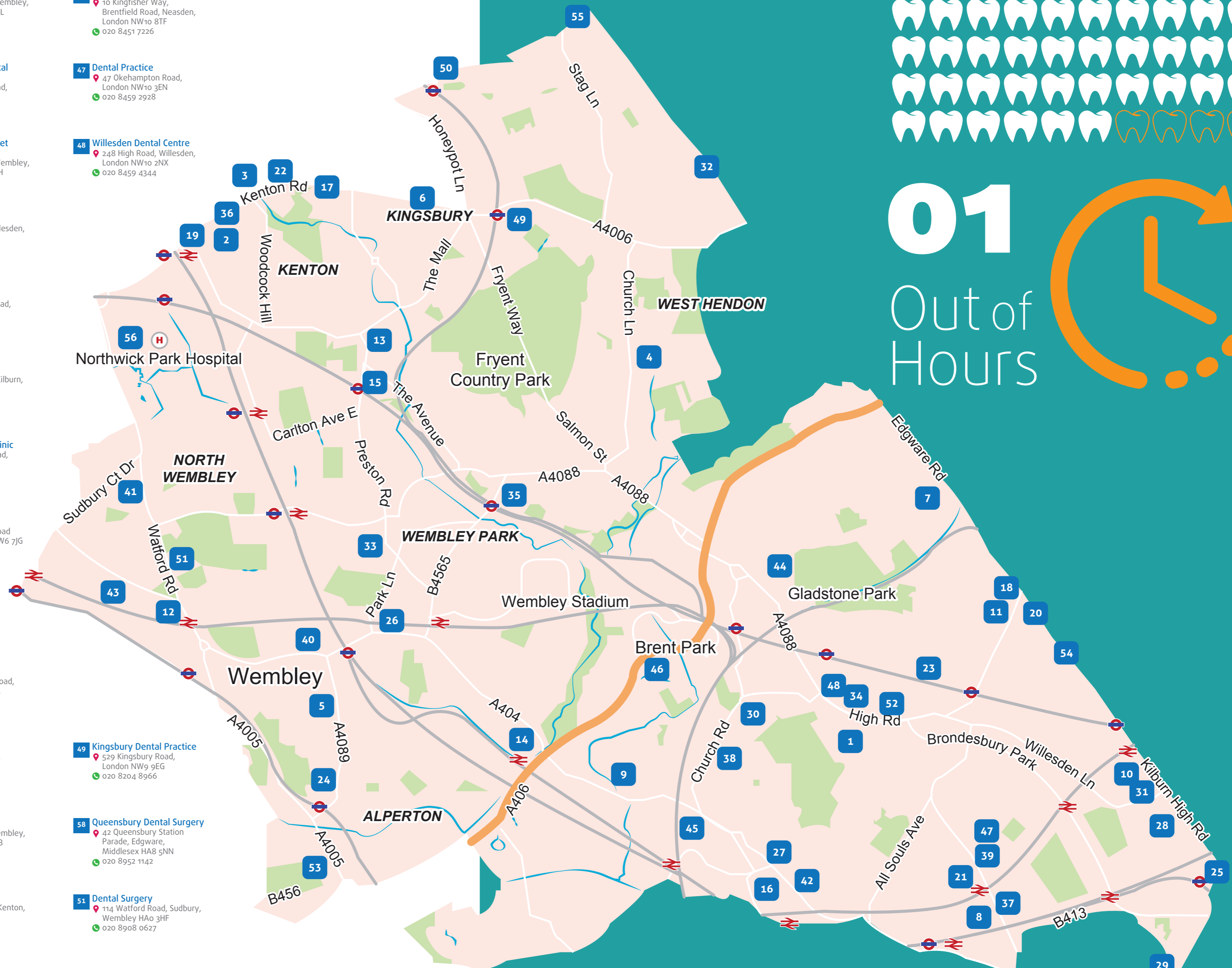

56 Total Dental Practices

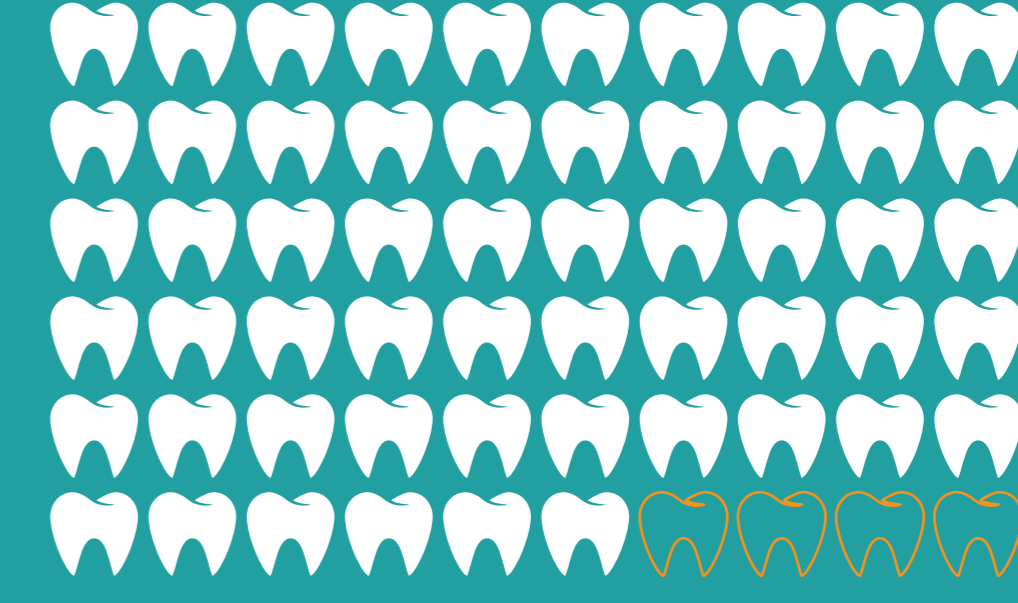

01 Out of Hours



311,215 Age Breakdown

Residential Population

0 - 9 yrs	13.2%
10 - 15 yrs	7.0%
16 - 24 yrs	12.6%
25 - 59 yrs	52.9%
60 - 74 yrs	9.7%
75 + yrs	4.7%

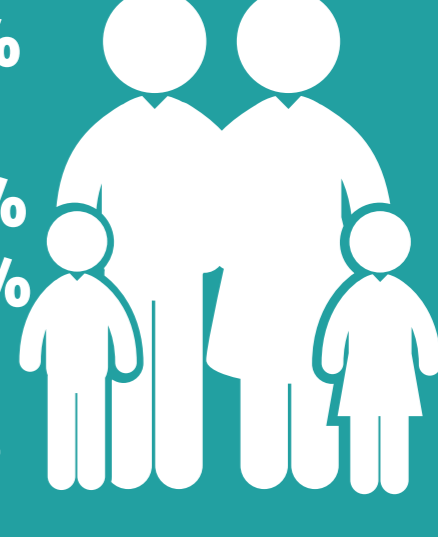

Unit One - Square One Navigator Park
Southall Lane,
Southall, Middlesex,
UB2 5NH

E-mail: smiledentaltriage@hotmail.co.uk
Service: +44 (0)203 402 1312
Contact: +44 (0)793 172 8880
www.smiledentaltriage.com